



Question Booklet Series

A

MD / MS Ayurveda Entrance Test - 2015  
QUESTION BOOKLET

Question Booklet Number

201513

INSTRUCTIONS

Maximum Time Allowed : 2 Hours

No. of Questions: 150  
Maximum Marks : 150

Roll Number :

Answer Sheet Number :

Please read the following instructions carefully:

- 1) **Check the booklet thoroughly:** In case of any defect - Misprint, Missing question(s), Missing page, Blank page, Damaged or Defaced page or duplication of question(s) / Page(s) get the Booklet changed with the Booklet of the same series from the Room Invigilator. No complaint shall be entertained after the Entrance Test is over.
- 2) Write your Roll Number and the OMR Answer Sheet Number on the Question Booklet.
- 3) Check your Roll Number, Question Booklet Number and Question Booklet Series carefully before entering them on the OMR Answer Sheet. Ensure twice that you have made their entries on the OMR Answer Sheet correctly and darken the relevant bubbles and signed at the appropriate place. Your OMR Answer Sheet will be evaluated on the basis of the information given by you in its ovals.
- 4) If you have made any wrong entry of Roll Number, Booklet Number or Booklet Series Number in the OMR Answer Sheet, you should report it to the Invigilator / Superintendent or report it within three days after the conclusion of the written test to BOPEE office Jammu/ Srinagar positively, failing which no complaint / representation will be entertained and the OMR Answer Sheet will be evaluated strictly according to the entries made by you.
- 5) Strictly follow the instructions given by the Centre Supervisor / Room Invigilator and those given on the Question Booklet.
- 6) Candidates are not allowed to carry any papers, notes, books, calculators, cellular phones, scanning devices, papers etc. to the Examination Hall. Any candidate found using, or in possession of such unauthorized material, or indulging in copying or impersonation or adopting unfair means will be debarred from the Entrance Test.
- 6) Please mark the right responses on the OMR Sheet with ONLY a Blue/Black ball point pen. Use of eraser, whitener (fluid) and cutting on the OMR Answer Sheet is NOT allowed.

- 7) The test is of objective type containing multiple choice questions (MCQs). Each objective question is followed by four responses. You are required to choose the correct/best response and mark your response on the OMR Answer Sheet and NOT on the Question Booklet.
- 9) For marking response to a question, completely darken the CIRCLE so that the alphabet inside the CIRCLE is not visible. Ensure that you darken only one circle in the Answer Sheet. Even a stray mark / Faint mark on the Answer Sheet or in more than one oval is read by the scanner and will make your answer invalid by reading it as a case of double shading. You have to be very very careful while darkening the bubbles. The CORRECT and the WRONG methods of darkening the CIRCLE on the OMR Answer Sheet are shown below.

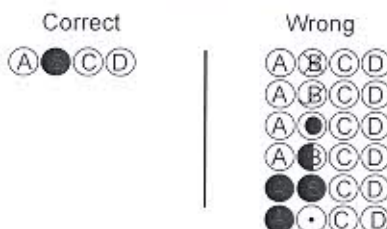

- 10) Please be careful while marking the response to questions. The response once marked cannot be changed and if done shall be treated as a wrong answer.
- 11) In view of the tight time span, do NOT waste your time on a question which you find to be difficult. Attempt easier questions first and come back to the difficult questions later during the test.
- 12) DO NOT fold or wrinkle the OMR Answer Sheet.
- 13) Rough work MUST NOT be done on the OMR Answer Sheet. Use rough page of your Question Booklet for this purpose.
- 14) Candidates are provided carbonless OMR Answer Sheet, having original copy and candidate's copy. After completing the examination, candidates are directed to fold at perforation on the top of the Sheet, tear it to separate original copy and candidate's copy and then hand over the original copy of OMR Answer Sheet to the Room Invigilator and retain candidate's copy.

DO NOT OPEN THE SEAL OF THIS BOOKLET UNTIL TOLD TO DO SO



1. Glycyrrhizine is found in which of the following plant.
  - (a) Glycyrrhiza glabra
  - (b) Abrus precatorius
  - (c) Gloriosa superba
  - (d) Both in a and b
  
2. Which of the following plant does not belong to convolulaceae family.
  - (a) Operculina turpethum
  - (b) Argyreia speciosa
  - (c) Cuscuta reflexa
  - (d) Gynema sylvestre
  
3. In which of the following plant, KAANDSAR is not a useful part.
  - (a) RAKTSARA
  - (b) VIJAYSARA
  - (c) CHANDANA
  - (d) SHIRISHA
  
4. Which of the following NIGHANTU is also known as 'ABHIDHANA CHUDAMANI'.
  - (a) RAJNIGHANTU
  - (b) NIGHANTU ADARSHA
  - (c) MADANPALA NIGHANTU
  - (d) SODHALA NIGHANTU
  
5. VISHAL TWAK, is the synonym of
  - (a) KATPHALA
  - (b) SAPTAPARNA
  - (c) TWAK
  - (d) SHALMALI
  
6. Botanical name of GHUNVALLABHA and ATIVALLABHA are
  - (a) Aconitum ferox and Aconitum heterophyllum
  - (b) Aconitum heterophyllum and stereospermum suaveolens
  - (c) Stereospermum suaveolens and Zingiber officinale
  - (d) Zingiber officinale and curcuma longa
  
7. Smilax china, is
  - (a) Herb
  - (b) Climbing plant
  - (c) Shrub
  - (d) Tree
  
8. Flowering season of "GAMBHARI" is
  - (a) GRISHMA RITU
  - (b) VASANTA RITU
  - (c) SHARADA RITU
  - (d) VARSHA RITU
  
9. VEERYA of 'Syzygium aromaticum' is
  - (a) SHEETA



- (b) USHNA
- (c) SHEETOSHNA
- (d) None of the above

10. In 'SAMANA VATA VIKARA' drug should be administered at the time of

- (a) MADHYA BHAKT
- (b) SAGRASA
- (c) SABHAKTA
- (d) PRAGBHAKTA

11. "SHAKHOTAKA" is the drug of choice in

- (a) MUTRAKRICCHA
- (b) GRAHNI
- (c) ATISARA
- (d) SHLEEPADA

12. How many number of ADHISHTHANA of STHAVARA VISHA.

- (a) 8
- (b) 10
- (c) 16
- (d) 14

13. Strychnos nux vomica, is -----type of poison

- (a) Cardiac
- (b) Asphyxiant
- (c) Spinal
- (d) Somniferous

14. According to SUSHRUTA number of MOOLA VISHA are –

- (a) 8
- (b) 5
- (c) 12
- (d) 7

15. Fatal dose of karait venom is

- (a) 20 mg
- (b) 25 mg
- (c) 40 mg
- (d) 6 mg

16. Nalorphine is specific antidote of

- (a) Atropine
- (b) Morphine
- (c) Nux vomica
- (d) Hyoscyamus niger

17. Fatal dose and fatal period of Strychnos nuxvomica.

- (a) one seed, 15-30 mg of strychnine and 1-2 hours
- (b) two seed, 30-60 mg of strychnine and 2-4 hours
- (c) one seed, 30-60 mg of strychnine and 2-4 hours
- (d) one seed 100 mg of strychnine and 8-12 hours

18. Coroner's Court is  
(a) Court of trial  
(b) Court of inquiry  
(c) Both of above  
(d) None of the above
19. BAL (British anti-lewisite) is an antidote of  
(a) Animal poisoning  
(b) Herbal poisoning  
(c) Metal poisoning  
(d) All the above
20. Neostigmine is ----- antidote of DHATURA.  
(a) Mechanical  
(b) Universal  
(c) Physiological  
(d) None of the above
21. How many types of snakes on the basis of poison.  
(a) 4  
(b) 3  
(c) 5  
(d) 6
22. According to CHARAKA the types of SWAPNA are  
(a) 6  
(b) 7  
(c) 3  
(d) 4
23. The seven GUNA of VATA are mentioned in  
(a) CHARAKA SUTRASTHANA 12  
(b) CHARAKA SUTRASTHANA 01  
(c) CHARAKA SUTRASTHANA 30  
(d) CHARAKA SUTRASTHANA 02
24. Cushing's syndrome is due to the  
(a) Hypersecretion of cortisol by the adrenal cortex  
(b) Hyposecretion of cortisol by the adrenal cortex  
(c) Hypersecretion of thyroid gland  
(d) Hypersecretion of Adrenal Medulla
25. Aldosterone is secreted from  
(a) Zona glomerulosa of Adrenal cortex  
(b) Zona reticularis of Adrenal cortex  
(c) Zona fasciculata of Adrenal cortex  
(d) None of the above
26. The precentral Gyrus of frontal lobe of cerebral cortex is related with  
(a) The primary sensory area  
(b) The primary motor area

- (c) both area
- (d) None of the above

27. Cell-mediated Immunity is related with

- (a) B-lymphocytes
- (b) T-lymphocytes
- (c) Both
- (d) None of the above

28. The chief cells of stomach secretes

- (a) Pepsinogen
- (b) Gastric lipase
- (c) Both
- (d) mucus

29. Peripheral chemoreceptor are located in

- (a) Medulla oblongata
- (b) Aortic bodies and carotid bodies
- (c) Pons
- (d) Skin

30. According to CHARAKA drug used for VIRECHANA

- (a) GAVAKSHI
- (b) PEELU
- (c) NICHULA
- (d) All of the above

31. Which of the following is not included in DEEPANEEYA MAHAKASHAYA by CHARAKA

- (a) CHAVYA
- (b) SHRINGVERA
- (c) BHALLATAKASTHI
- (d) GILOYE

32. Which of the following food articles should be used regularly?

- (a) YAVA, MUDGA, DADHI
- (b) PAYA, SARPI, YAVAKA
- (c) SAINDHAVA, AMALAKA, MADHU
- (d) SHALUKA, VISA, VALLURA

33. Which of the following is not advised in VARSHA RITU (Rainy season) by CHARAKA?

- (a) Food articles with honey
- (b) UNMANTHA, VYAYAAMA
- (c) MADHWEEKA, ARISTA
- (d) AMLA, LAVANA, SNEHA

34. Which of the following is not included in TRISHAISHNEEYA chapter by CHARAKA?

- (a) Three types of BALA
- (b) Three types of DOSHA
- (c) Three types of physician
- (d) Three types of therapy

35. Which of the following statement is not correct?

- (a) KUKKUTO BALLYANAAM
- (b) MANSAM TARPANIYANAAM
- (c) ANNAM VRITTIKARANAAM
- (d) VIDYA BRIHANANAAM

36. Which of the following is the action TIKTA RASA

- (a) SHADA INDRIYA PRASADANA
- (b) DEHAM BRIHAYATI
- (c) MANO BODHYATI
- (d) VISHAGHNA, KRIMIGHNA

37. Which of the following statement is not true for PIPPALI

- (a) AAPAATBHADRA
- (b) KATUKA, MADHURA VIPAKA
- (c) YOGVAHI
- (d) BRIHANA, SAADAKA

38. Which of the following statement is not included ROGANEEKA

- (a) GAMBHIRA-UTTANA
- (b) MRIDU-DARUNA
- (c) NIJA-AGANTUKA
- (d) AMASHAYASAMUTTHA-PAKVASHAYASAMUTTHA

39. Which of the following is not AHAR PARINAMKARA BHAVA.

- (a) ANNA, USHMA & KLEDA
- (b) USHMA, VATA & KLEDA
- (c) KLEDA, SNEHA & KAAL
- (d) USHMA, KLEDA & SAMYOG

40. According to CHARAKA the colour of Pure blood is

- (a) TAPNEEYA, INDRAGOPA
- (b) PADMALAKTAKA SANNIBHAM
- (c) GUNJAPHALSAVARNAM
- (d) All of the above

41. MADHU & GHRITA in equal quantity used together in the example of dietetic incompatibilities

- (a) SAINYOGA VIRUDDHA
- (b) GUNA VIRUDDHA
- (c) MATRA VIRUDDHA
- (d) SAMSKARA VIRUDDHA

42. The quantity of "SHLESHMIKA OJAS" is

- (a) Half ANJALI
- (b) One ANJALI
- (c) Six drops
- (d) Eight drops



43. In the foetal development, 'BUDDHI' occurs in  
(a) 4 th month  
(b) 5 th month  
(c) 6 th month  
(d) 7 th month
44. According to NYAYA DARSHAN, number of PADARTHA are  
(a) 6  
(b) 7  
(c) 16  
(d) 24
45. According to VAISHESHIK DARSHANA, number of GUNAS are  
(a) 6  
(b) 7  
(c) 17  
(d) 41
46. JALPA and VITANDA are the types of  
(a) VAADA  
(b) PARISHADA  
(c) TADVIDYASAMBHASHA  
(d) NIGRAHSTHANA
47. SADHYAVACAHNAM is  
(a) HETU  
(b) PRATIGYA  
(c) DRISHTANTA  
(d) UPANAYA
48. SAMASVACHANAM is  
(a) UDDESHYA  
(b) NIRDESHA  
(c) UPADHESHA  
(d) APDESHA
49. Which of the following is not included in SAPTAVIDHA KALPNA by ARUNDATTA  
(a) PRADHANEN KALPNA  
(b) GUNAKARMA KALPNA  
(c) AGYAN KALPNA  
(d) BHAKSHYA KALPANA
50. SUSHRUTOKTA KARANA SHATAKA are derived from  
(a) SHWETASHWAROPNISHADA  
(b) MANDUKOPNISHADA  
(c) KATHOPNISHADA  
(d) KENOPNISHADA
51. SIRA and DHAMNI are  
(a) MATRIJA BHAVA  
(b) PITRIJA BHAVA  
(c) RASAJA BHAVA

(d) ATMAJA BHAVA

52. Injury to which of the following MARMA results in sterility.

- (a) VITAPA
- (b) VASTI
- (c) LOHITAKSHA
- (d) NITAMBA

53. According to SUSHRUTA numbers of YOGVAHA SROTASA are

- (a) 20
- (b) 22
- (c) 13
- (d) 10

54. According to CHARAKA total numbers of SANDHI are-

- (a) 107
- (b) 150
- (c) 200
- (d) 210

55. 'PRATANAVATI' is a type of

- (a) PESHI
- (b) SNAYU
- (c) TWACHA
- (d) ASTHI

56. Total numbers of 'URDHWA-JATRUGATA' AVEDHY SIRA are-

- (a) 16
- (b) 32
- (c) 50
- (d) 98

57. Development of bone is –

- (a) Ectodermal
- (b) Endodermal
- (c) Mesodermal
- (d) All of the above

58. Left and right coronary artery is originated from

- (a) Ascending aorta
- (b) descending aorta
- (c) Pulmonary trunk
- (d) Common carotid artery

59. The cavity of the hind brain is called

- (a) Lateral ventricle
- (b) Third ventricle
- (c) Fourth ventricle
- (d) None of the above

60. Functional unit of the Kidney is –

- (a) Ureter
- (b) Nephron



- (c) Renal-cortex
- (d) Renal-medulla

61. Lastly ossifying bone is

- (a) Scapula
- (b) Clavicle
- (c) Humerus
- (d) Xiphoid process in the sternum

62. MEDOVAHA SROTAS MOOL as described by CHARAKA is –

- (a) VRIKKA
- (b) YAKRITA
- (c) ASTHI
- (d) PLEEHA

63. As per CHARAK by ANUMANA PARIKSHA which BHAVA we can know by VISHAADA

- (a) DHEERTA
- (b) BHAYA
- (c) RAJOGUNA
- (d) KRODHA

64. From which DHATU VIKRATI, DADRU has been described by CHARAKA-

- (a) DUSTA RASAJA
- (b) DUSTA MAJJA
- (c) DUSTA RAKTAJA
- (d) DUSTA MANSAJA

65. Which NIDAN PANCHAKA has the synonym 'SANSTHANA' –

- (a) SAMANYA PURVARUPA
- (b) VISHISTHA PURVA RUPA
- (c) RUPA
- (d) SAMPRAPTI

66. Which kind of fever, comes two times a day

- (a) SANTATA
- (b) SATATA
- (c) ANYEDHUSHKA
- (d) TRITIYAKA

67. 'izfyEifUuo xk=kf.k /keZs.k xkSjos.k p'' is the symptom of which fever

- (a) VATA BALASAKA
- (b) ABHINYASA
- (c) KARNA MULIKA
- (d) PRALEPAKA

68. 'Tojks foo.kZrk "kwyg g`njksx% lnua Hkze%' is the symptom of

- (a) PANDU
- (b) KAMALA
- (c) ABHYANTAR KRIMI
- (d) HRIDA ROGA

69. 'fu%lkj% f'kfKysfUnz;%\*' is classical feature of which disease

- (a) HALEEMAK
- (b) KAMLA
- (c) PANDU
- (d) PANAKI

70. Name the Type of TAMAKA SWASA with JWARA and MOORCHHA –

- (a) PRAMOHA
- (b) SANTAMAKA
- (c) PRATAMAKA
- (d) PEENASA

71. How many drugs have been described for VAMANA KARMA in APAMARGA TANDULIYA chapter of CHARAKA SAMHITA?

- (a) 15
- (b) 12
- (c) 10
- (d) 8

72. How many YONIS are described for STHAVARA SNEHA according to CHARAKA?

- (a) 18
- (b) 12
- (c) 10
- (d) 24

73. According to CHARAKA in SHARADA RITU which SNEHPANA has to be taken for SNEHANA.

- (a) VASA
- (b) TAIL
- (c) GHRITA
- (d) MAJJA

74. \*ek:r?ua u p "ys'eo/kZua cyo/kZue\* is qualities of which SNEHA

- (a) GHRITA
- (b) VASA
- (c) TAIL
- (d) MAJJA

75. Excretion of KAPHA-PITTA-VATA in order is the classical feature of which PANCHMARMA-

- (a) VIRECHANA
- (b) VAMANA
- (c) NIRUHA VASTI
- (d) ANUVASNA VASTI

76. In 'DASHA NIRAGNI SWEDANA' following has been described in CHARAKA SAMHITA.

- (a) BHAYA
- (b) YUDHA
- (c) MADHYA
- (d) All of the above

77. The principle of treatment for RASAJA disease as given by CHARAKA is based on  
(a) VRANGHANA  
(b) SNEHANA  
(c) LANGHANA  
(d) None of the above
78. As per CHARAKA the number NIROOHA VASTI VYAPATI are-  
(a) 10  
(b) 14  
(c) 12  
(d) 16
79. According to CHARAKA, which of the following is not included in ASTAMAHADOSHAKAR BHAVA  
(a) RATRI JAGRANA  
(b) DIVASWAPNA  
(c) ATICHANKRAMANA  
(d) AHITA BHOJANA
80. What diet has been described for 'MALA KSHAYA' in excessive VIRECHANA by CHARAKA?  
(a) MOONGA YUSHA  
(b) MASHA YUSHA  
(c) CHANA YOSH  
(d) None of the above
81. Which of the following is GARBHAKRITINAAM  
(a) VATA  
(b) PITTA  
(c) KAPHA  
(d) None of these
82. Which of the following statement is not true?  
(a) Yoni resembles with SHANKHANABHYAKRITI in shape  
(b) YONI has three AVARTAS  
(c) YONI resembles with ROHITAMATASYAMUKH  
(d) GARBHASHAIYA is situated in third AVARTA
83. Conception occurs in which period  
(a) RAJAH KAALA  
(b) RITU KAALA  
(c) RITU VYATEET KAALA  
(d) None of the above
84. According to CHARAKA, KIKKISA is found in which month of pregnancy?  
(a) 3<sup>rd</sup> month  
(b) 5<sup>th</sup> month  
(c) 7<sup>th</sup> month  
(d) 9<sup>th</sup> month
85. Which of the following is not mentioned as causes of labour by SUSHRUTA?



- (a) SWABHAVVA
- (b) GARBHAVASA VAIRAGYA
- (c) KALA PRAKARSHA
- (d) NADI VIVANDHA MUKTI

86. Feature of true labour pain is

- (a) Dull in nature
- (b) Confined to lower abdomen & groin
- (c) Formation of bag of water
- (d) None of the above

87. Retraction is the property of

- (a) Uterus
- (b) Bladder
- (c) Both of above
- (d) None of the above

88. Cervical incompetence is found in

- (a) First trimester
- (b) Second trimester
- (c) Third trimester
- (d) None of the above

89. Primary post partum hemorrhage occurs due to

- (a) Trauma
- (b) Retained placenta
- (c) Atonic uterus
- (d) All of the above

90. Management of the post partum hemorrhage includes

- (a) Bimanual compression
- (b) Balloon tamponade
- (c) B-Lynch brace suture
- (d) All of the above

91. Which contraception method has lowest failure rate

- (a) Male Condom
- (b) Female Condom
- (c) Norplant
- (d) Diaphragm

92. Colour of SOOTA PARADA is

- (a) PEET
- (b) ISHAT- PEET
- (c) RAKTA
- (d) NONE OF THE ABOVE

93. ROGADHIKAR OF AAROGYAVARDHINI GUTIKA as per RASA RATNA SAMUCCHAYA

- (a) VATA ROGA
- (b) CHARDI ROGA
- (c) KUSHTHA ROGA

(d) ARSHA

94. The following VATI contains VISA & UPVISA both.

(a) HARSHODAYA VATI

(b) SANJIVANI VATI

(c) TRAILOKYA VIJAY VATI

(d) MANGLODYA VATI

95. The Synonym of NIRYOOHA is

(a) RASA

(b) KWATHA

(c) VATI

(d) HIMA

96. The dose of PUTAPAAKA SWARSA as per SHARANGDHARA

(a) 1 TOLA (1/4 Pala)

(b) 2 TOLA (1/2 Pala)

(c) 3 TOLA (3/4 Pala)

(d) 4 TOLA (1 Pala)

97. Which of the following is not included in DRAVAKA GANA?

(a) GUNJA

(b) GUGGULU

(c) TANKANA

(d) DADHI

98. The quantity of water is used in the preparation of BHAKTA KALPNA

(a) 2 parts

(b) 6 parts

(c) 4 parts

(d) 14 parts

99. According to CHARAKA, which of the following is not collected in SHARADA RITU

(a) SHAKHA

(b) TWAK

(c) KANDA

(d) KSHEERA

100. Which process is not indicated in the treatment of URUSTAMBHA?

(a) SNEHANA

(b) SAMSHAMANA

(c) KSHAPANA

(d) SHOSHANA

101. According to CHARAKA, how many days *SHILAJEET* is used in "*MADHYAM PRAYOG*"

(a) One week

(b) Three weeks

(c) Five weeks

(d) Six weeks

102. Name the pathological state in which 'PARAVATA SHAKRIT' is indicated
- (a) GRATHITA RAKTA IN RAKTAPITTA
  - (b) RAKTATISARA
  - (c) ADHOGA RAKTA PITTA
  - (d) RAKTAJA CHHARDI
103. Which of the following is the common type of HIKKA & SHWASA ROGA
- (a) MAHA & KSHUDRA
  - (b) MAHA & GAMBHIRA
  - (c) MAHA & CHHINNA
  - (d) KSHUDRA & GAMBHIRA
104. Which of the following DOSHAS should be kept in mind while the treatment of 'KARDAM VISARPA'
- (a) VATA-PITTA
  - (b) RAJA-TAMA
  - (c) VATA-KAPHA
  - (d) KAPHA-PITTA
105. Cause of "slapped cheek syndrome" is
- (a) Ebola virus
  - (b) Parvo virus B19
  - (c) Rubella virus
  - (d) None of the above
106. Which of the following medicine is not among the 'anti psychotic group'.
- (a) Phenothiazines
  - (b) Butyrophenones
  - (c) Thioxanthine
  - (d) Lithium
107. Which of the following is not a 'single gene disorder'
- (a) Haemochromatosis
  - (b) Cystic fibrosis
  - (c) Huntington's disease
  - (d) Down syndrome
108. In a positive mantoux test the induration is
- (a) <6mm
  - (b) <2mm
  - (c) 6-9mm
  - (d) >10mm
109. Incubation period for hepatitis B virus is



- (a) 20-40 days  
 (b) 45-180 days  
 (c) 5-10 days  
 (d) None of the above
110. 'DANTA DHAWAN' is contraindicated in condition of  
 (a) AJIRNA  
 (b) VAMAN  
 (c) ARDIT  
 (d) All of the above
111. Which of the following is incorrect  
 (a) ABHYANGA- JARASHRAMVATAHA  
 (b) VYAYAM- VIBHAKTGHANGATRATVAM  
 (c) SNANA- URJABALPRADAM  
 (d) UDVARTANA- DIPNAM VRISHYAMAYUSHYAM
112. PINDIKODVESHTANA, SHIRORUJA, PRATISHYAYA, URDHVAVAYU are clinical features found in  
 (a) ADHOVAYU VEGAVARODHA  
 (b) SHAKRIT VEGAVARODHA  
 (c) UDARA ROGA  
 (d) MANSRATVATA
113. Complications of 'AKALA SHAYANA' according to VAGBHATTA are  
 (a) PINASA  
 (b) SHIRORUJA  
 (c) SROTO RODHA  
 (d) All of the above
114. Which of the following is not a type of "DHYANATMAKA ASANA"  
 (a) UTKATA ASANA  
 (b) SIDHHASANA  
 (c) BHADRASANA  
 (d) VAJRASANA
115. Which of the following is a type of ASHTASIDDHI  
 (a) DRSHTI  
 (b) SMRITI  
 (c) PRAKAMYA  
 (d) PRATYAKSHA
116. Bitot's spots are seen in  
 (a) PEM  
 (b) Vit. A deficiency  
 (c) Vit. B deficiency  
 (d) Vit. D deficiency
117. Which one of the following is a water borne disease  
 (a) Hepatitis A  
 (b) Hepatitis B

- (c) Hepatitis C
- (d) None of the above

118. According to Sushruta which of the following is not included in ANUSHASTRA -

- (a) Leech
- (b) Hair
- (c) Shakpatra
- (d) Teeth

119. According to Sushruta, surgery is done empty stomach in which of the following-

- (a) ARSHA
- (b) BHAGANDARA
- (c) UDARA ROGA
- (d) All of the above

120. According to SUSHRUTA type of Bandage at Temporal region is-

- (a) PANCHANGI
- (b) SWASTIK
- (c) KHATWA
- (d) MANDAL

121. According to SUSHRUTA GAATRASADAN and DHAMANISHAITHILYA are features of -

- (a) RASAKSHYA
- (b) RAKTAKSHYA
- (c) MANSAKSHYA
- (d) SHUKRAKSHYA

122. As per SUSHRUTA which of the following type of KARNASANDHANA (loboplasty) is ASADHYA-

- (a) AHARY
- (b) ASANGIM
- (c) NIRVEDHIM
- (d) VALLIKARN

123. SUSHRUTA has advised ARDHACHANDRAKRITI CHHEDANA ( Semilunar Incision) at-

- (a) SHANKHA PRADESH
- (b) KAKSHA
- (c) LALAT
- (d) GUDA

124. As per SUSHRUTA which of the following is not a VAIKALYAKARA MARMA-

- (a) LOHITAKSHA

- (b) APANGA
- (c) KURCHA
- (d) KURCHASHIRA

125. Relative humidity in Operation Theatre should be maintained at-

- (a) 35-45%
- (b) 45-55%
- (c) 55-65%
- (d) 65-75%

126. Murphy's sign is seen in -

- (a) Acute Appendicitis
- (b) Acute Cholecystitis
- (c) Acute Pancreatitis
- (d) Ectopic Pregnancy

127. Burn on head region in a child accounts for what percentage-

- (a) 10%
- (b) 20%
- (c) 30%
- (d) 40%

128. The mother who's delivered child dies on 3<sup>rd</sup> day-

- (a) VARUNA
- (b) YAMYA
- (c) AASURI
- (d) MATANGI

129. Quantity of SNEHA VASTI for 6 years old child is -

- (a) 4 TOLA
- (b) 1 PRASRITA
- (c) 2 PRASRITA
- (d) 3 PRASRITA

130. Normal upper segments: lower segment ratio at birth

- (a) 1/1
- (b) 1.3/1
- (c) 1.8/1
- (d) 0.9/1

131. Body Mass Index indicating malnutrition in child, at 4 years of age.

- (a) <0.30
- (b) <0.42
- (c) <0.15
- (d) <1.0

132. Child smiles in front of mirror at the age of



- (a) 4 months
- (b) 7 Months
- (c) 12 Months
- (d) 15 Months

133. HASTA SWEDA is indicated in children up to the age of-

- (a) 2 Months
- (b) 4Months
- (c) 6 Months
- (d) 8Months

134. Which is not the Constituent of BALCHATURBHADRA CHURNA

- (a) Musta
- (b) ATIVISA
- (c) PIPPALI
- (d) SUNTHI

135. RAJ TAIL is indicated in-

- (a) PHAKKA
- (b) AHIPUTNA
- (c) GUDBHRANSA
- (d) KARNASOOLA

136. Normal heart rate at 1 year age of child-

- (a) 140 /minute
- (b) 110/minute
- (c) 100/minute
- (d) 90/minute

137. According to ACHARYA CHARAKA when is ANJANA applied to diseased eyes.

- (a) Immediately after onset
- (b) After 1 day of onset
- (c) After 2 days of onset
- (d) After 3 days of onset

138. Muscular portion of eye is formed by which MAHABHOOTA according to ACHARYA SUSHRUTA.

- (a) JALA
- (b) PRITHVI
- (c) AAKASHA
- (d) AGNI

139. BADHIRYA is caused by which of following DOSHAS according to ACHARYA SUSHRUTA.

- (a) VATA
- (b) KAPHA
- (c) Both a and b
- (d) None

140. Number of KAPHAJA SADHYA NETRA ROGA are

- (a) 10
- (b) 11
- (c) 12
- (d) 13

141. Treatment of ARMA is

- (a) 2/3 part CHEDANA and 1/3 part intact
- (b) 1/3 part CHEDANA and 2/3 part intact
- (c) 3/4 part CHEDANA and 1/4 part intact
- (d) 1/4 part CHEDANA and 3/4 part intact

142. LAGANA NETRA ROGA is

- (a) CHEDHYA
- (b) BHEDHYA
- (c) LEKHYA
- (d) VEDHYA

143. Which of these is not a refractive error

- (a) Presbyopia
- (b) Hypermetropia
- (c) Astigmatism
- (d) Myopia

144. Nasal septum is formed by all of following except

- (a) Vomer
- (b) Septal Cartilage
- (c) Perpendicular plate of ethmoid
- (d) Frontal Process of Maxilla

145. Sensorineural hearing loss due to ageing is called

- (a) Presbycusis
- (b) Presbyopia
- (c) Non organic hearing loss
- (d) None

146. SADHYANETRAROGA is

- (a) SAVRNASHUKLA
- (b) AVRANASHUKLA
- (c) AJKAJATA
- (d) AKSHIPAKATYA

147. Which of the following is not NANATMAJA VATA VIKARA

- (a) CHARMADALANA
- (b) VEPATHU
- (c) KESHBHUMI SPHUTANA
- (d) PANGULYA

148. Which of the following is under APTARPANA CHIKITSA

- (a) SWEDANA
- (b) SNEHANA
- (c) STAMBHANA
- (d) BRINHANA

149. According to CHARAKA, BRINHANANAAM is

- (a) AHINSA
- (b) VIDYA
- (c) TATVABODHA
- (d) VEERYA

150. According to CHARAKA, which is not included in four MEDHYA RASAYANA?

- (a) MANDUKAPARNI SWARASA
- (b) YASHTIMADHU CHURNA with milk
- (c) GUDUCHI SWARASA
- (d) VACHA CHURNA with MADHU

